

Planning Permit No. 18877/214/95
APPROVED
 SUBJECT TO THE CONDITIONS IN THIS ORDER LETTER
 No. 1166/95
 CS-95
 FOR MEMBER SECRETARY
 MADRAS METROPOLITAN
 DEVELOPMENT AUTHORITY
 MADRAS-600 008.

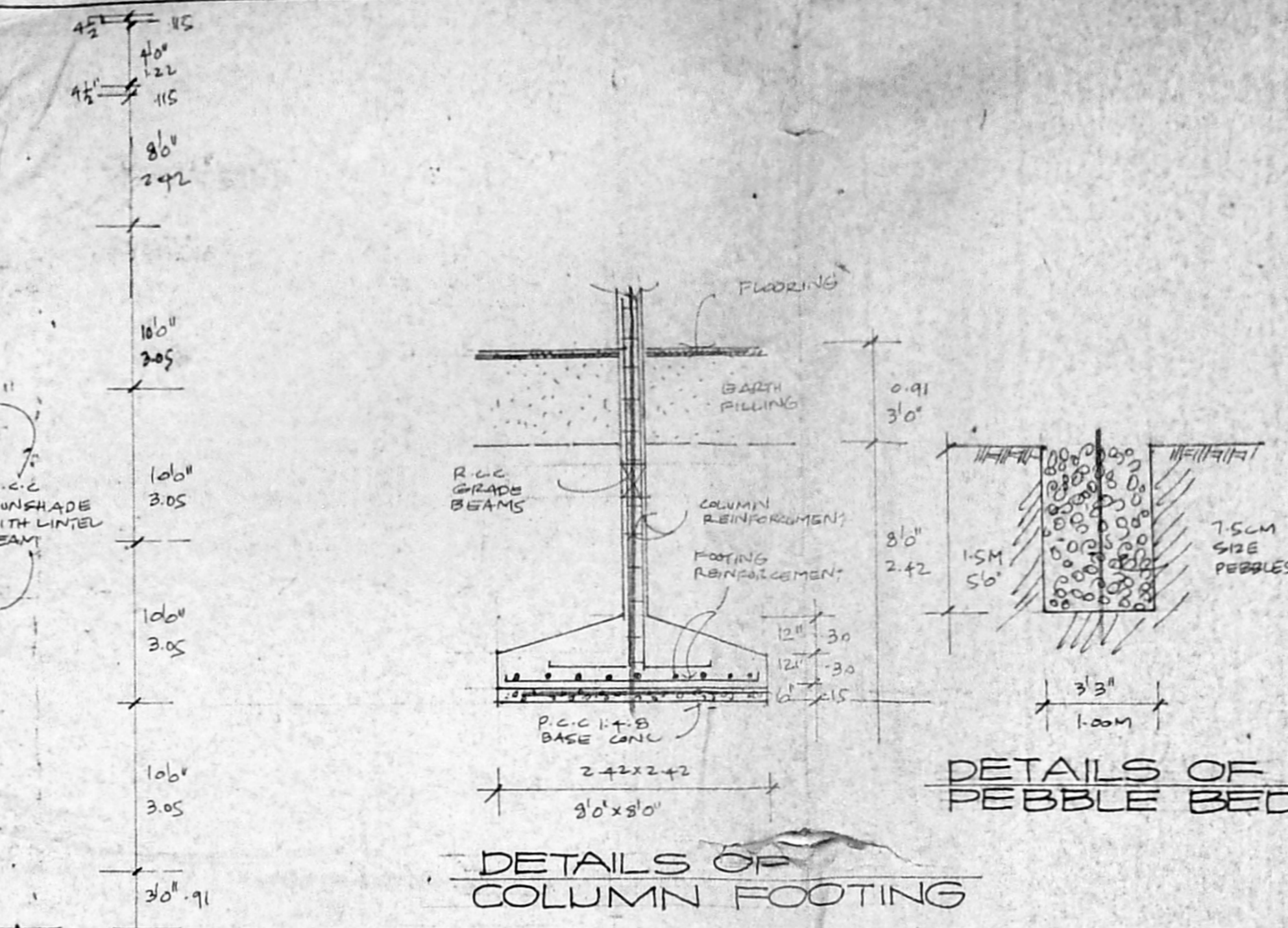
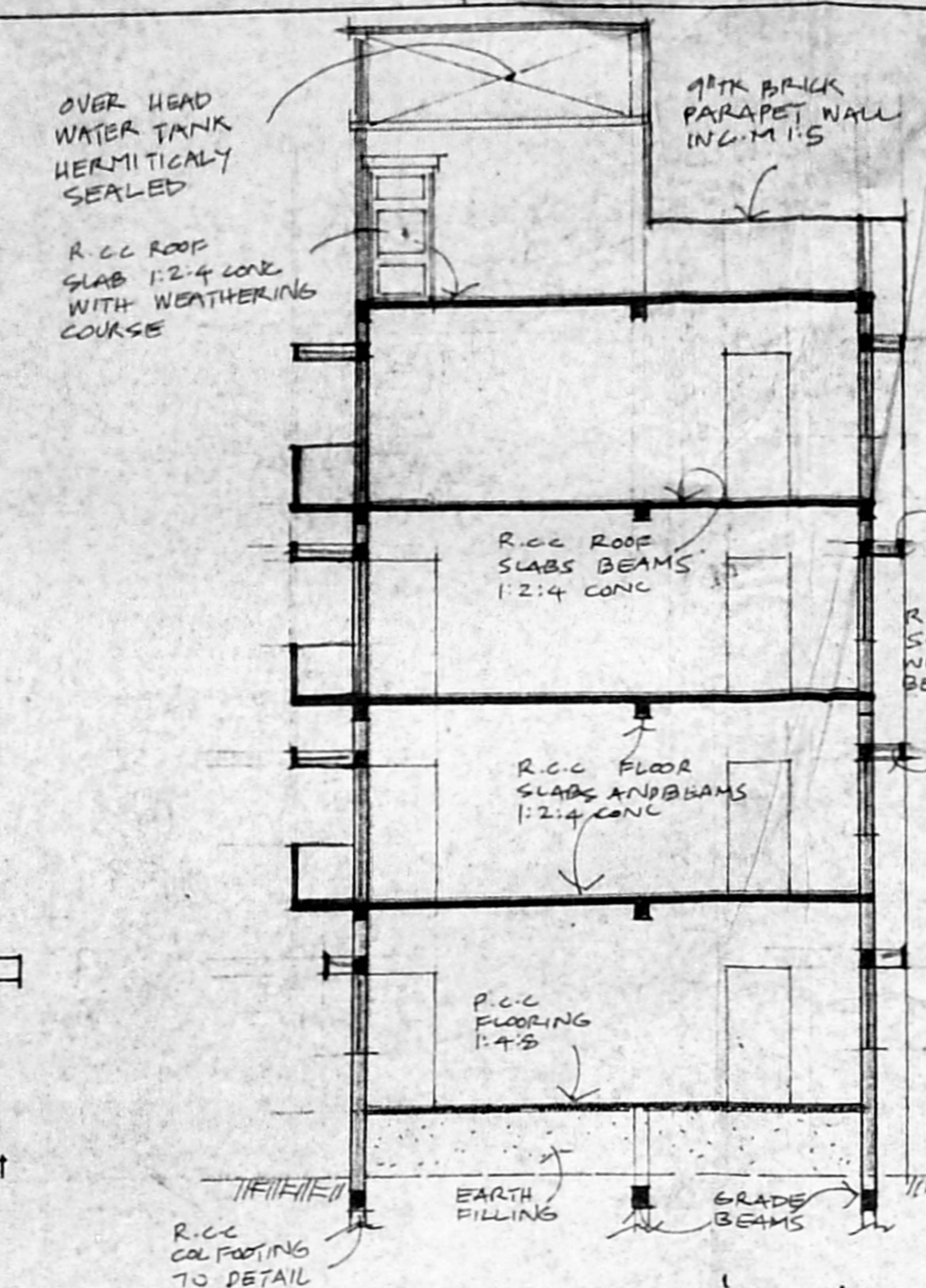

JOINERIES Revised Plan Dt. 26.09.95

D1	DOOR	M	6'3" x 7'0"	1'00" x 2'40"
D2	DOOR	M	3'6" x 7'0"	0'40" x 2'40"
D3	DOOR	M	3'6" x 7'0"	0'40" x 2'40"
D4	FRENCH DOOR	M	8'0" x 7'0"	2'42" x 2'42"
AS	ROLLING SHUTTER	P	8'0" x 7'0"	2'40" x 2'40"
W1	WINDOW	P	9'0" x 4'0"	1'52" x 1'52"
KW	KITCHEN WINDOW	P	4'0" x 3'0"	1'22" x 0'90"
V1	VENTILATOR	P	1'5" x 4'0"	1'22" x 0'60"
V2	VENTILATOR	P	3'6" x 2'6"	0'75" x 0'60"

U.P.

AREA STATEMENT

TOTAL PLOT AREA	206 m ² 3272 sqft
PROPOSED GROUND FLOOR	163 m ²
PROPOSED FIRST FLOOR	85 "
PROPOSED SECOND FLOOR	85 "
THIRD FLOOR	85 "

COLOUR INDEX

PROPOSED	[Symbol]
ROAD	[Symbol]
BOUNDARIES	[Symbol]

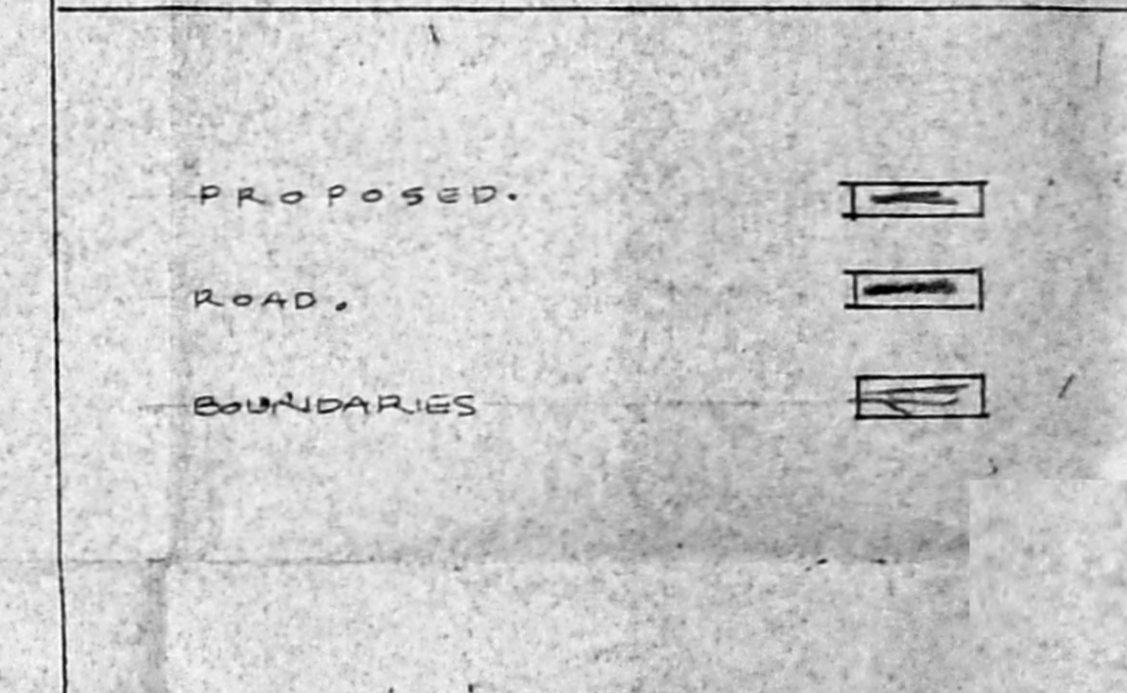

PROPOSED BUILDING
 AT DOOR NO. 15 BARATHI SALAI
 R.S. No. 2450 BLOCK No. 4
 MUTHU KALATHI STREET
 TRIPPLICANE MADRAS

SCALE: 1:100

OWNERS:
 S. Durai Pandian
 S. Durai Pandian, A. S. E. F. V., S. I. L. Arch.
 Licensed Surveyor
 14, Sri Vinayak Kilpauk Garden Colony B,
 Madras-600 010. Ph. No: 612883 Off: 626733

LICENSED SURVEYOR.

SECTION 'AA'

FRONT ELEVATION

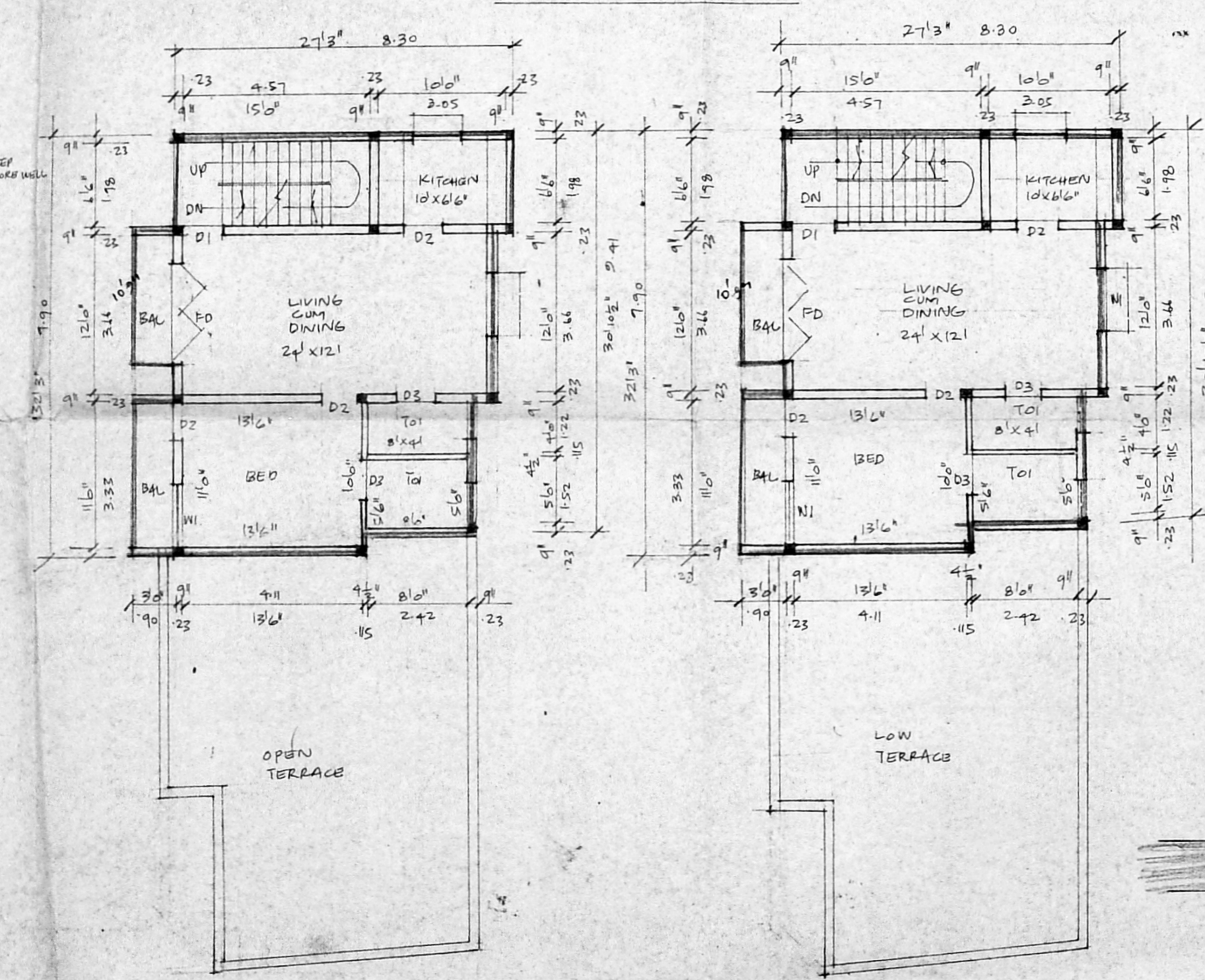

SECOND FLOOR PLAN AND THIRD FLOOR PLAN

TERRACE PLAN

